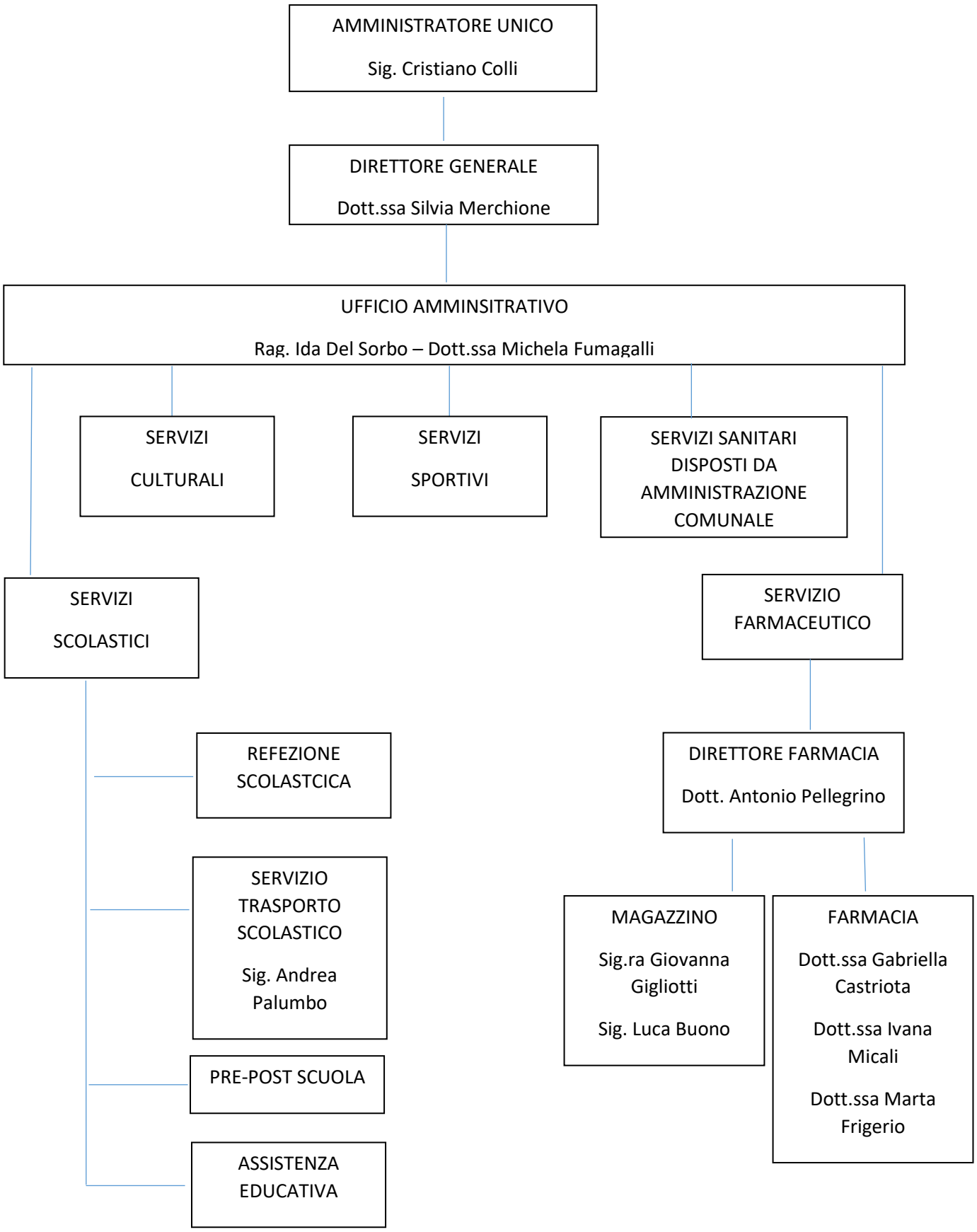Organigramma aziendale aggiornato al 05.09.2022